COMANCHE COUNTY, OKLAHOMA

o (2) North, Range Fourteen
ma, Less & Except the East
er (NE/4) of said SE/4.

n (14), Township Two (2) North,
County, Oklahoma, being

"56'57" West along the west
rly Right of Way line of U.S.
U.S. Highway No.62 for the

107.29 feet, with a radius of
ith a chord length of 107.29

62.58 feet, with a radius of
h a chord length of 162.55 feet;
06.00 feet, with a radius of
h a chord length of 304.91 feet;

349.18 feet, with a radius of
a chord length of 345.55 feet;
t on the South line of the East
arter (NE/4) of said SE/4;
/4 NE/4 SE/4 a distance of
Thence North 00°27'46" East
.07 feet to the Northwest corner
he North line of said E/2 SE/4
d E/2 SE/4 NE/4 SE/4, being a
along the East line of said SE/4
ence North 89°18'24" West a
75 Acres, more or less.

n (14), Township Two (2) North,
County, Oklahoma, being

89°30'08"West along the South
erly Right of Way line of U.S.
long said Southerly Right of

290.72 feet, with a radius of
a chord length of 288.62 feet;

1.59 feet, with a radius of
h a chord length of 369.87

8.81 feet, with a radius of
ith a chord length of 548.78

t on the West line of said SE/4;
distance of 342.14 feet; Thence
ginning, Containing 21.75
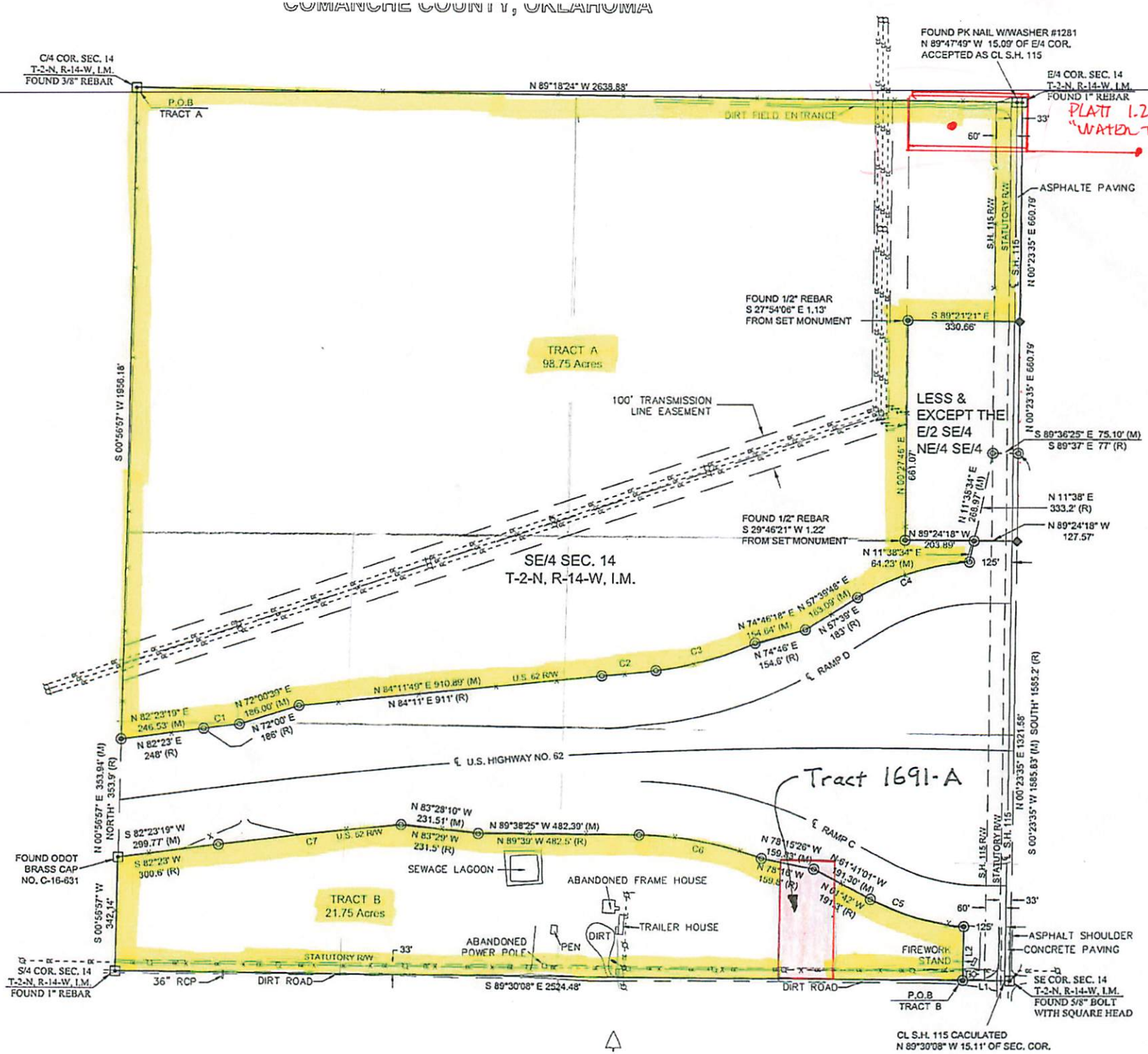
ARDS FOR THE PRACTICE OF
D OF LICENSURE FOR